

KOLB LAND CONSULTING, INC.
LAND SURVEYING • SUBDIVIDING • LAND PLANNING

LAKE GENEVA, WISCONSIN 53147

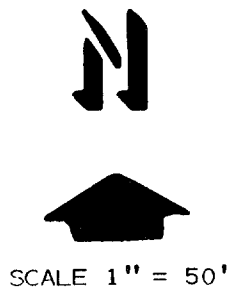
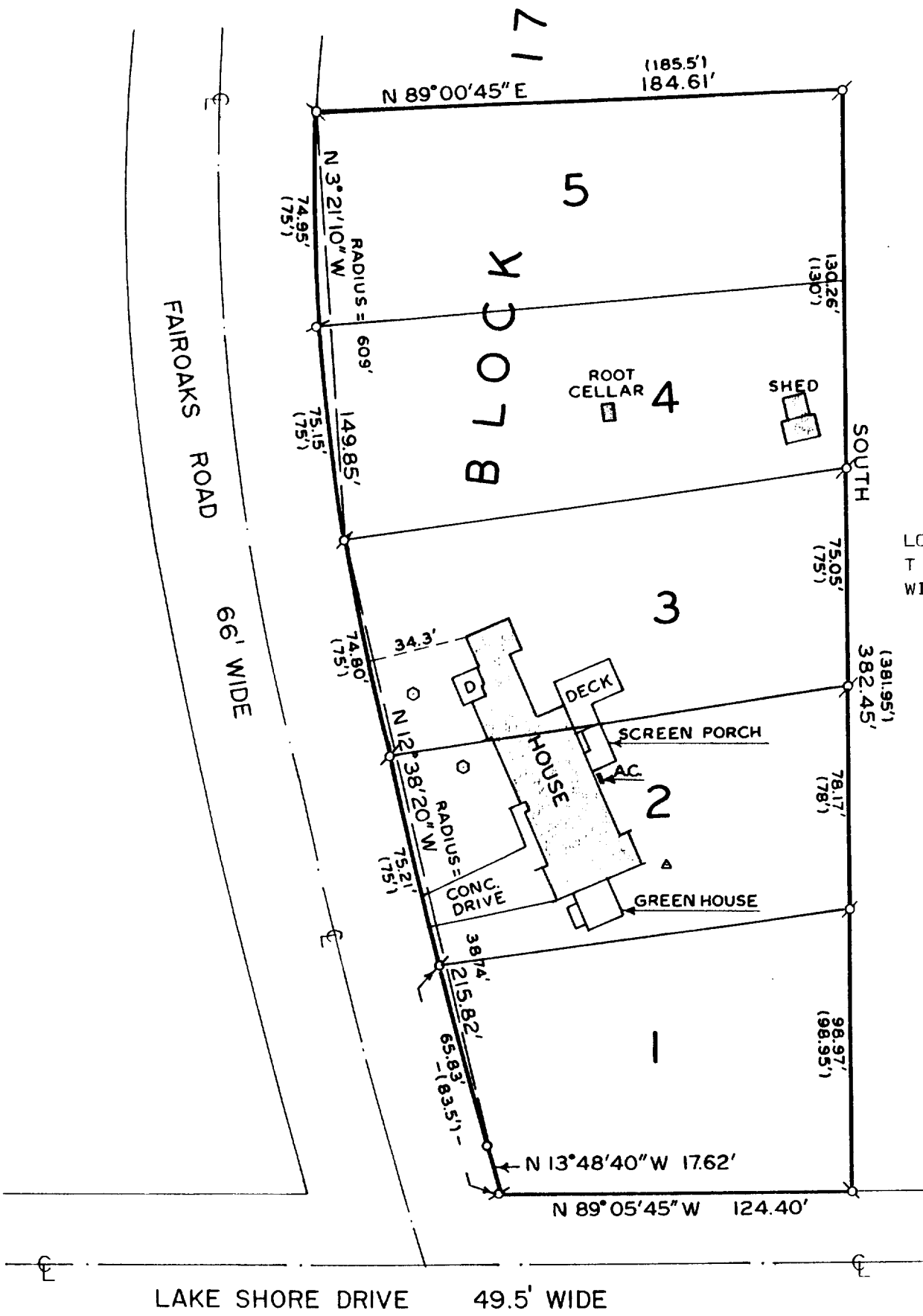

LEGEND

- Ø - IRON PIPE FOUND
- - IRON PIPE SET
- () - RECORDED AS
- - SEPTIC COVERS
- Δ - WELL

PLAT OF SURVEY OF

LOTS 1-5, BLOCK 17, WOODDALE ADDITION,
T 1 N, R 17 E, WALWORTH COUNTY,
WISCONSIN.

OWNER: SARA CONNETTE
ROUTE 1
LAKE GENEVA, WI
53147

NOTE: THE EAST LINE OF BLOCK 17 IS
ASSUMED DUE NORTH-SOUTH.

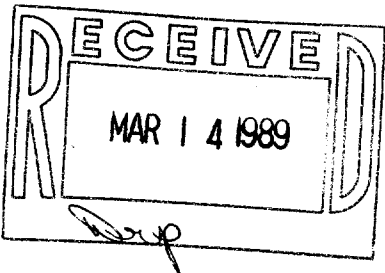

I HEREBY CERTIFY THAT I HAVE SURVEYED THE
ABOVE DESCRIBED PROPERTY AND THAT THE ABOVE
MAP IS A TRUE REPRESENTATION THEREOF AND
SHOWS THE SIZE AND LOCATION OF THE PROPERTY,
ITS EXTERIOR BOUNDARIES, THE LOCATION OF ALL
VISIBLE STRUCTURES AND DIMENSIONS OF ALL
PRINCIPAL BUILDINGS THEREON, BOUNDARY FENCES,
APPARENT EASEMENTS, ROADWAYS AND VISIBLE
ENCROACHMENTS, IF ANY, TO THE BEST OF MY
KNOWLEDGE AND BELIEF.

THIS SURVEY IS MADE FOR THE USE OF THE
PRESENT OWNERS OF THE PROPERTY, AND ALSO
THOSE WHO PURCHASE, MORTGAGE, OR GUARANTEE
THE TITLE THEREOF WITHIN ONE (1) YEAR FROM
THE DATE HEREOF.

NOTE: SURVEY IS NOT VALID UNLESS SURVEYOR'S
SIGNATURE IS IN RED.

HAROLD H. KOLB
WISCONSIN REGISTERED LAND SURVEYOR, S-187
DATE NOV. 18, 1988

117-953